

ADULT RESEARCH VOLUNTEERS NEEDED

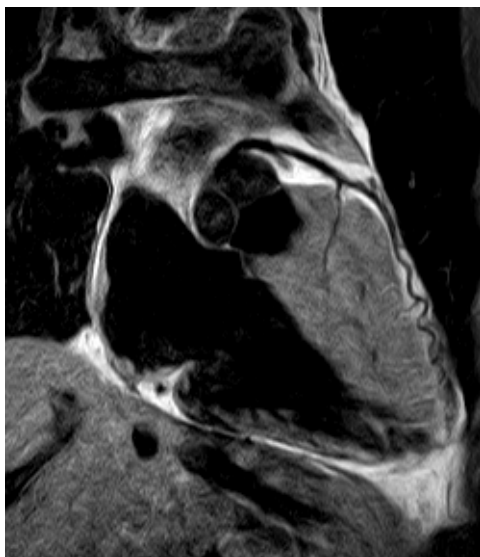

We are currently looking for normal volunteers and patients with coronary artery disease to undergo a Magnetic Resonance Imaging scan of the heart and the blood-vessels.

WHAT: Magnetic Resonance Imaging (MRI) scans of the heart.

WHERE: Johns Hopkins Hospital - 600 North Wolfe St., Baltimore, MD
Application Number: NA_00045100

BENEFITS: Each participant receives \$75

CONTACTS: Dr. Robert G. Weiss (410) 955-1703
rweiss@jhmi.edu
Dr. Allison G. Hays (410) 502-6813
ahays2@jhmi.edu

Robert G. Weiss, MD - Principal Investigator
Johns Hopkins School of Medicine

Yes, I am interested in learning more about the *MRI Studies of Normal Individuals and Patients with Suspected or Known Coronary Disease* and to see if I would qualify. Please contact me:

Name: _____ Home address: _____
Telephone (home) _____ e-mail: _____
(work) _____
Best time to call: _____

Please mail to Robert Weiss, MD, Johns Hopkins University Medical School Department of Cardiology, Blalock 544, 600 North Wolfe St., Baltimore, MD 21287